

Elevation

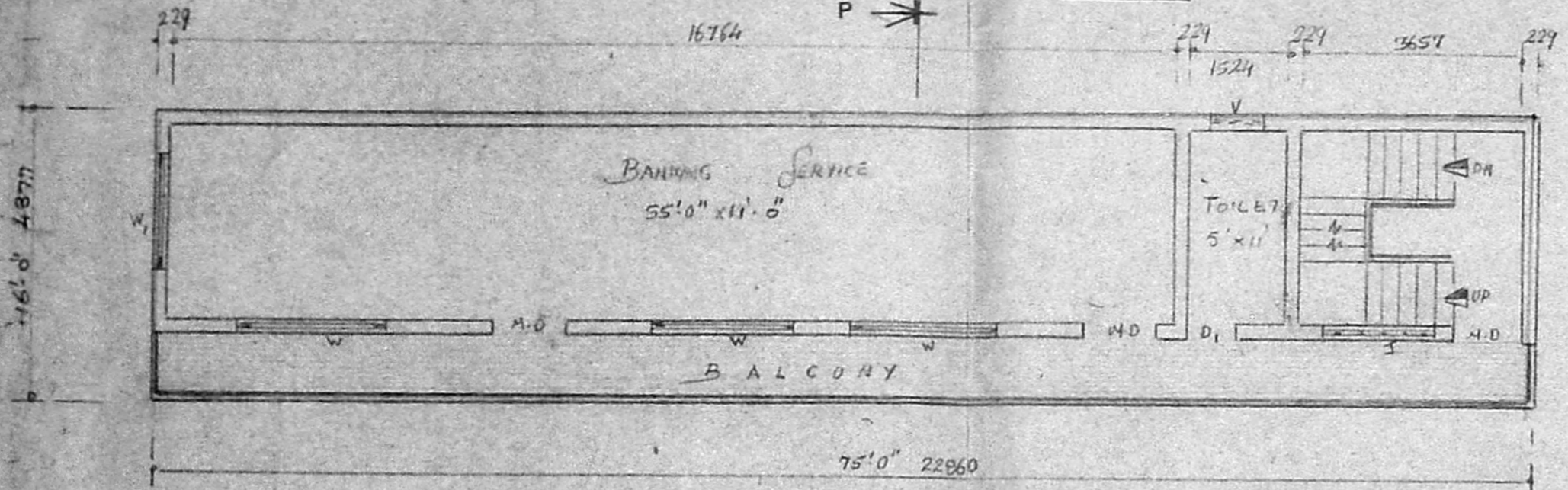

First Floor plan

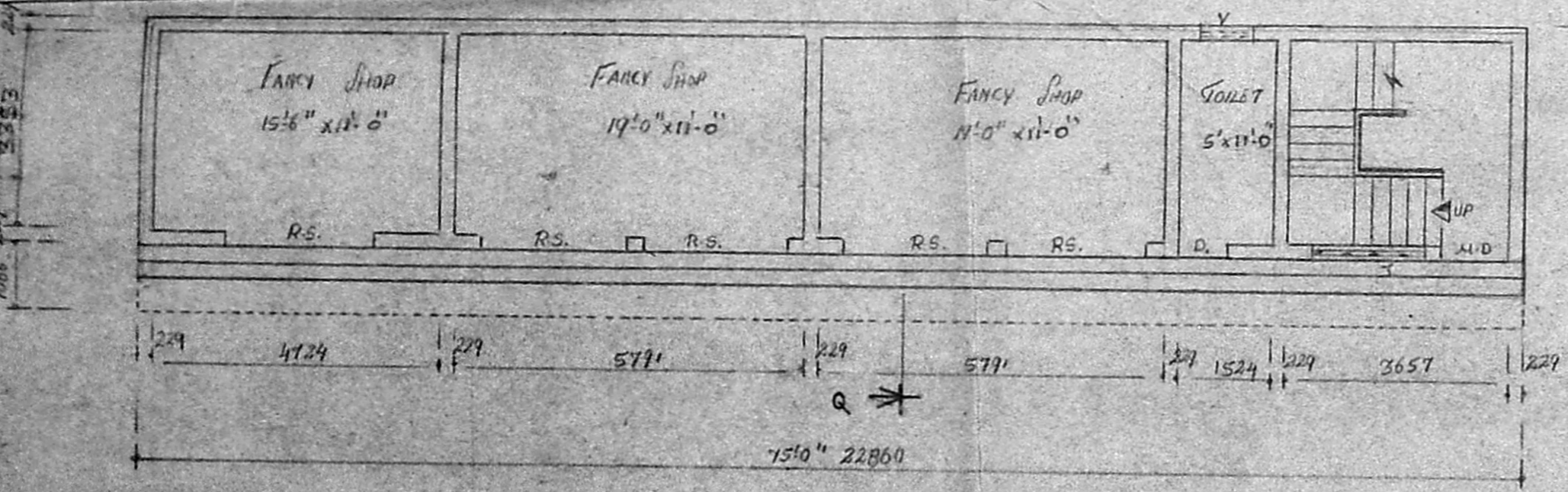

Ground Floor plan

O.H. TANK 12'x11'x5' HERMETICALLY SEALED

B/02/98/225/92 Dt. 10/8/92

Planning Permit No.

APPROVED

SUBJECT TO THE CONDITIONS IN THIS OFFICE LETTER.

No. 12687/92 Date 10/8/92

RECORDED FOR MEMBER SECRETARY MADRAS METROPOLITAN DEVELOPMENT AUTHORITY MADRAS - 600 009.

10/8/92

inspected on 9/10

9/10

Details of foundation

Section on pa

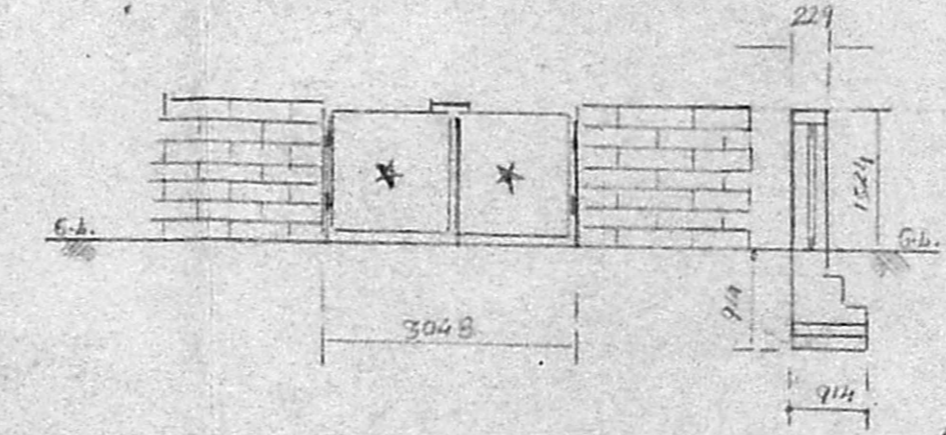

Details of compound wall

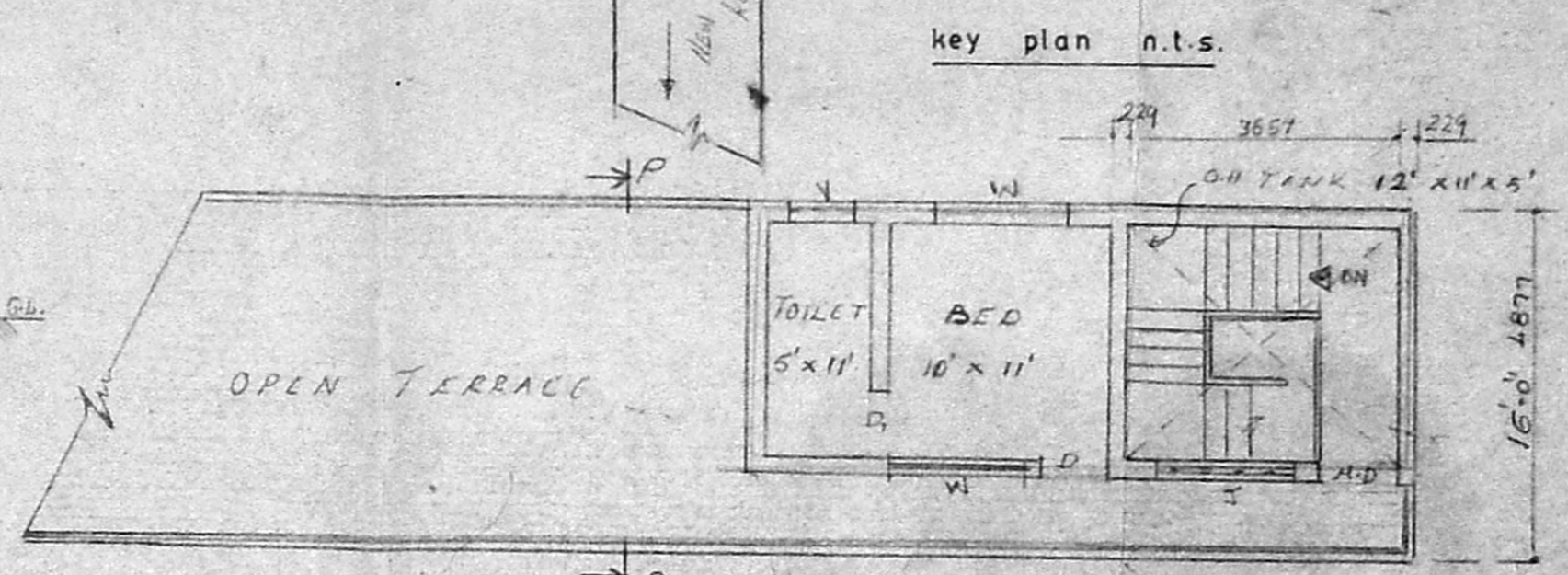

Terrace Floor plan

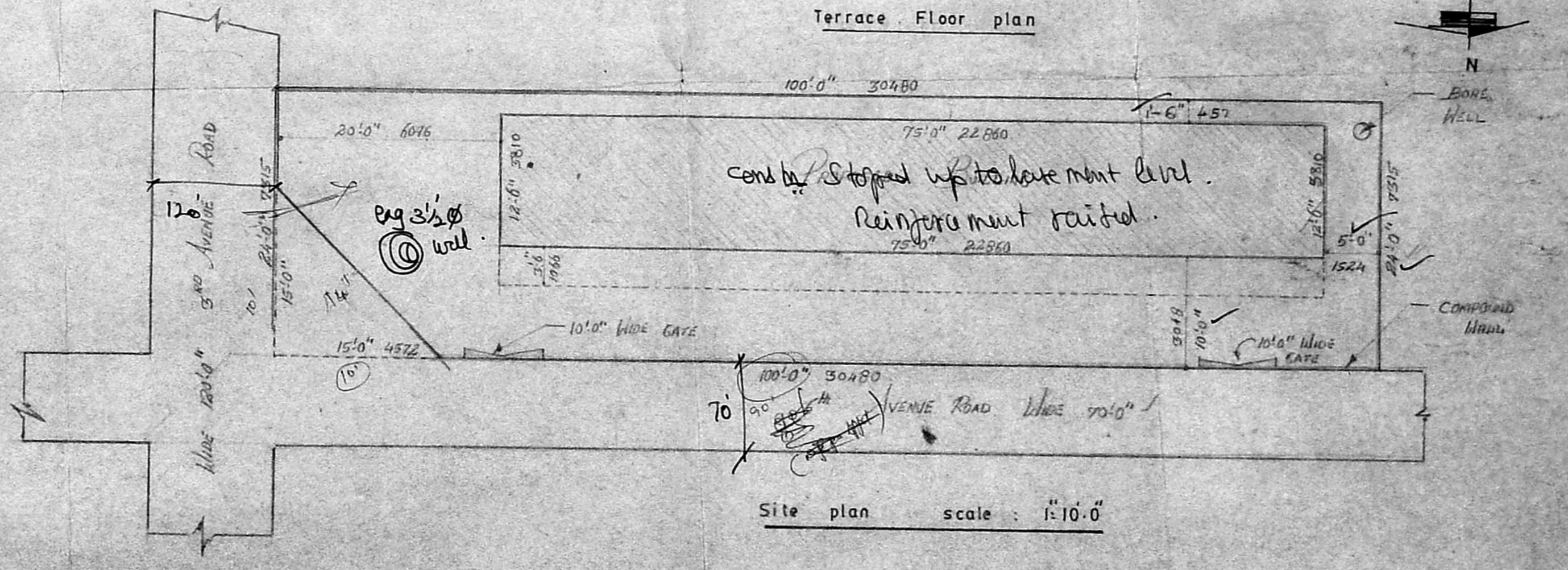

Site plan scale : 1:10.0

Proposed building at plot no 3692A survey no 27 (part) mullam village 6th avenue road, aringer anna nager. division .75.

For. Mr. S. Sanker

JOINERY		
M.D.	Main door	1066 x 2134
D ₁	door	762 x 2134
W	Window	2438 x 1371
RS	rolling shutter	2438 x 2438
W ₁	Window	1829 x 1371
V	Ventilator	910 x 610

SPECIFICATION	
Foundation	p.c.c. 1:4:8 work in c.m. 1:5 r.c.c. 1:2:4 for column plinth beam and lintel.
S. Structure	b.k. work in c.m. 1:6.
Flooring	p.c.c. 1:4:8 with mosaic tiles
Roof	r.c.c. 1:2:4 (mix)
Plastering	c.m. 1:5 (mix)
W. course	b.k. jelly in lime mortar with pressed terrace tiles.
Joinery	best indian teak wood.

proposed building	color shown:	
road	color shown:	
site	color shown:	

Scale : 1:8.0
Date : 28.3.1989

Owner
← S. Sanker

Licensed Surveyor
S. CHOCKALINGAM B.E. MIE.,
Class I Licensed Surveyor
L.S No: 213
Corporation of Madras

